SONIC
#1
WORLDS UNITE:
BATTLES
PEPPERS/NOVINMUNZIER
Archie ACTION!
ARCHIECOMICS.COM
SEGA
CAPCOM
SONIC/MEGA MAN

WELCOME TO THE COMIC BOOK UNIVERSES OF **SONIC THE HEDGEHOG** & **MEGA MAN** – [illegible] BEYOND WHAT YOU KNOW FROM THE SEGA AND CAPCOM GAMES! WHERE **SIGMA**, THE POWER-HUNGRY VILLAIN FROM **MEGA MAN'S FUTURE** [illegible] TO TAKE OVER BOTH SONIC AND MEGA MAN'S WORLDS!

SONIC WORLDS UNITE: BATTLES

BATTLE #1

THE FIGHTERS!

THE CHAMPION!

NAME: Sonic the Hedgehog
FROM: Sonic's World

WHO IS HE?: The fastest hedgehog alive, Sonic is a wandering, loveable, carefree spirit that enjoys freedom! Sonic protects the world from robotic tyranny and constantly foils the plans of his long-time nemesis, the evil Dr. Eggman!

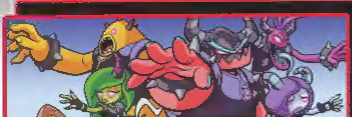

THE CHALLENGERS!

NAME: The *Armored* Deadly Six
(Zomom, Zor, Zeena, Zavok, Zik and Zazz)
FROM: Lost Hex

WHO ARE THEY?: Evil guardians of the hidden planetoid Lost Hex, now mind-controlled by Sigma!

PREVIOUSLY...

A DEADLY ENCOUNTER!

While searching for a way to fix his **shattered world**, Sonic finds himself ambushed by **three strange, armored monsters** from another world!

Where do these creatures come from and what do they want with the blue blur?

Find out now in...

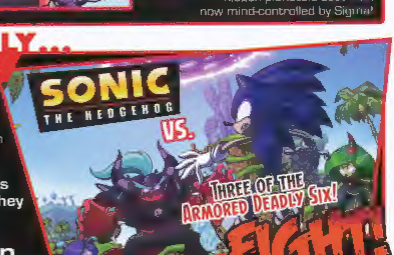

Cover By: **Jamal Peppers, Phyllis Novin & Ben Hunzeker** / Sketch Variant by: **Jamal Peppers**
Sonic vs Mega Man Variant by: **Roger & Idalia Robinson** / Arcade Block Variant by: **Tracy Yardley**

Assistant Editor: **Jonathan H. Gray** / Editor: **Vincent Lovallo** / Executive Chief: **Victor Gorelick** / President: **Mike Pellerito** / Publisher: **Jon Goldwater**
Special Thanks to: **Eddie Mizuno, Stacy Arnold-Snyder, Patrick Riley** and the Character Business & Licensing Department of SEGA Corporation
Special Thanks to: **Francis Miro, Noriko Matsunaga, Susan Suarez** and **Hiromi Iwasaki** of Capcom Media & Consumer Products [illegible]

SONIC WORLDS UNITE BATTLES, No. 1, September 2005. Published by Archie Comic Publications, Inc., 325 Fifth Avenue, Pelham, NY 10803-1242. Jon Goldwater, Publisher/Co-CEO, Nancy Silverblatt, Co-CEO, Mike Pellerito, President, Victor Gorelick, Co-President. Single copies $2.95. All Canadian orders payable in U.S. funds. RECAPCOM. This product is published and sold by Archie Comic Publications, Inc. utilizing Capcom's intellectual property, under license by Capcom. www.capcom.com. ©SEGA of America, Inc. and Ouble Productions. All rights reserved. © SEGA. All rights reserved. SEGA is registered in the US Patent and Trademark Office. SEGA, the SEGA logo, SONIC THE HEDGEHOG and SONIC BOOM are either registered trademarks or trademarks of SEGA Holdings Co., Ltd. or its affiliates. The product is manufactured under license from Sega of America, Inc. 350 Rhode Island Street, Ste 300, San Francisco, CA 94103 www.sega.com. Any similarities between characters, names, persons, and/or institutions in this book and any living, dead, or fictional characters, names, persons, and/or institutions are not intended and if they exist, are purely coincidental. Title registered in U.S. copyright office.

SONIC'S WORLD -- THE PRESENT
WHAT IS...?
SONIC THE HEDGEHOG FASTEST THING ALIVE
SONIC™
THE HEDGEHOG
VS.
THREE OF THE ARMORED DEADLY SIX!
WRITER: JOEL ENOS ART: TRACY YARDLEY COLORS: MATT HERMS LETTERS: RACHEL DEERING

RRRRRRK
ZAVOK (OF THE DEADLY SIX)
ZEENA (OF THE DEADLY SIX)
ZOR (OF THE DEADLY SIX)
BOOOM
OH, HI.
WHAM
VREEE

PARDON ZEENA'S REACH. SHE'S A LITTLE HASTY AT TIMES.
STATION SQUARE
OOF!
BAM
STATION SQUARE? BUT HOW...? AND WHO...?
I SUPPOSE IT'S ONLY POLITE WE SAY HELLO... BEFORE WE TAKE HIM DOWN.
GREETINGS, HEDGEHOG. ALTHOUGH, BUSTING UP THE GROUND IS A GREETING IN AND OF ITSELF.
...HUH?!
THIS IS SO TEDIOUS... YOU'LL NEVER ESCAPE THE DEADLY SIX! WELL, THREE OF THEM. I'M AFRAID YOU'RE COMING WITH US.

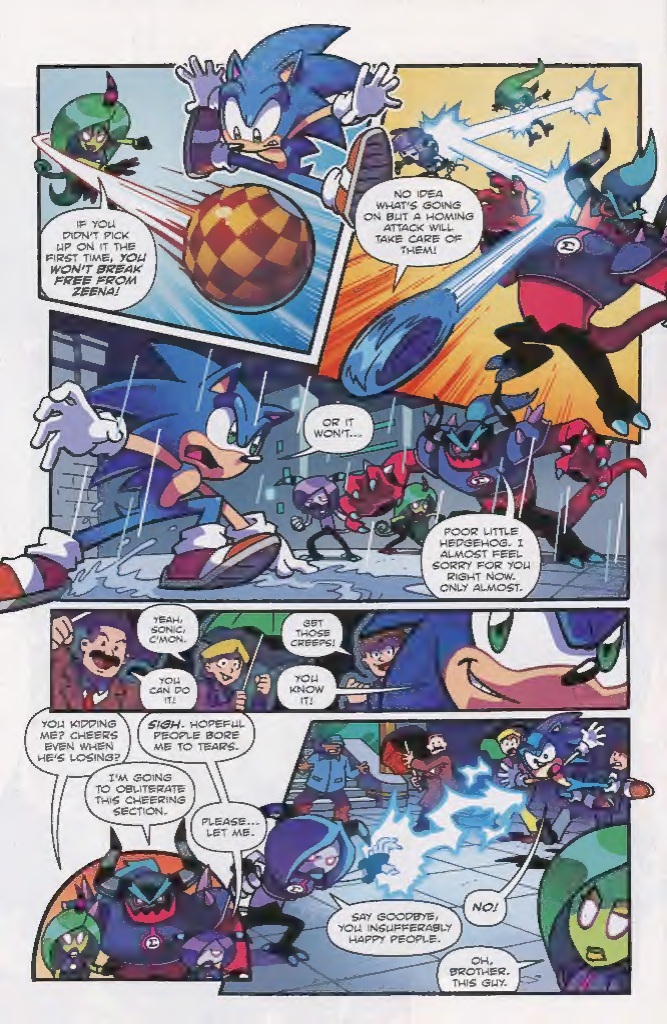
IF YOU DIDN'T PICK UP ON IT THE FIRST TIME, YOU WON'T BREAK FREE FROM ZEENA!
NO IDEA WHAT'S GOING ON BUT A HOMING ATTACK WILL TAKE CARE OF THEM!
OR IT WON'T...
POOR LITTLE HEDGEHOG. I ALMOST FEEL SORRY FOR YOU RIGHT NOW. ONLY ALMOST.
YEAH, SONIC, C'MON.
GET THOSE CREEPS!
YOU CAN DO IT!
YOU KNOW IT!
YOU KIDDING ME? CHEERS EVEN WHEN HE'S LOSING?
SIGH. HOPEFUL PEOPLE BORE ME TO TEARS.
I'M GOING TO OBLITERATE THIS CHEERING SECTION.
PLEASE... LET ME.
NO!
SAY GOODBYE, YOU INSUFFERABLY HAPPY PEOPLE.
OH, BROTHER. THIS GUY.

SONIC/MEGA MAN 2

WORLDS UNITE

SONIC THE HEDGEHOG

MEGA MAN

SUBSCRIBE TODAY!

SONIC & MEGA MAN UNITE IN AN ALL-NEW 12-PART CROSSOVER EVENT!

Starting with Sonic Universe issue #76 and continuing in all four titles-- Sonic Universe, Sonic Boom™, Sonic the Hedgehog and Mega Man™!

☐ ORDER THE **WORLDS UNITE SUBSCRIPTION!**

Also includes **TWO EXTRA ISSUES** *of story!*

ALL FOR ONLY...**$99.99** **SAVE 49%!**

EACH ISSUE CONTAINS **1 OF 12** CONNECTING **VARIANT COVERS** THAT CREATE ONE **GIANT POSTER-SIZED IMAGE!**

CATCH UP WITH THE CROSSOVER EVENT THAT STARTED IT ALL:

WORLDS COLLIDE

GRAPHIC NOVELS

- VOLUME #1...$10.99
- VOLUME #2...$10.99
- VOLUME #3...$11.99

SALE PRICE

ORDER YOUR INDIVIDUAL SUBSCRIPTIONS BELOW

TWO YEAR SUBSCRIPTIONS

24 ISSUES for Only $47.99-US ($49.99-Canada)

REGULAR PRICE $95.76

Save Nearly 50%!

☐ SONIC THE HEDGEHOG
☐ SONIC UNIVERSE

ONE YEAR SUBSCRIPTIONS

12 ISSUES for Only $27.99-US ($29.99-Canada)

REGULAR PRICE $47.88

Save Over 41%!

☐ SONIC THE HEDGEHOG
☐ SONIC UNIVERSE
☐ MEGA MAN™

$ TOTAL AMOUNT ENCLOSED

INCLUDES SHIPPING & HANDLING!

SONIC™ and MEGA MAN™ Licensed for use by ARCHIE COMIC PUBLICATIONS, INC. SUBSCRIPTIONS Licensed for use by ARCHIE COMIC PUBLICATIONS, INC.

IF YOU ARE ALREADY SUBSCRIBED TO ANY OR ALL OF THESE TITLES, YOUR CURRENT SUBSRIPTIONS WILL BE EXTENDED!

PLEASE FILL OUT THIS ENTIRE ORDER FORM BEFORE RETURNING

YOUR E-MAIL, *FOR SUBSCRIPTION INFO, NEWS, & ARCHIE SPECIALS* ☐ CHECK HERE IF YOU ARE 13 OR OLDER

NAME

ADDRESS

CITY STATE/PROVINCE ZIP/POSTAL CODE

☐ VISA ☐ MASTERCARD ☐ AMERICAN EXPRESS ☐ DISCOVER

DAYTIME PHONE #

SIGNATURE EXP. DATE

Please make all orders payable to Archie Comic Publications, Inc. in U.S. funds (Check, Money Order, or Credit Card). Available in U.S. & Canada only. Please allow 2-4 weeks delivery. Prices & availability subject to change. For refunds, exchanges, & international orders, please email us: OrderHelp@ArchieComics.com

MAIL TO:

ARCHIE COMIC PUBLICATIONS, INC.

629 FIFTH AVENUE, PELHAM, NY 10803-1242

TEL (914) 381-5155 EXT. 235 FAX (914) 381-2355

ARCHIECOMICS.COM

E-MAIL US! ORDERHELP@ARCHIECOMICS.COM

WUSub_004

OVERSTREET CELEBRATES 45 YEARS!

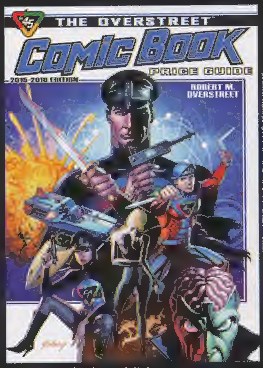

Captain Action by Paul Gulacy

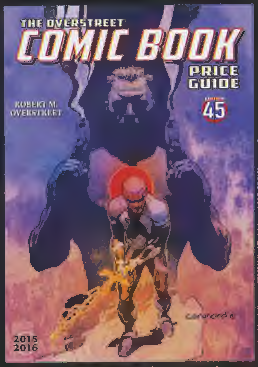

Bloodshot & X-O Manowar by Cary Nord

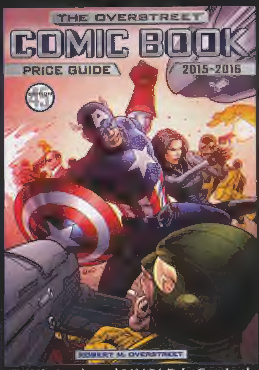

Captain America and S.H.I.E.L.D. by Greg Land

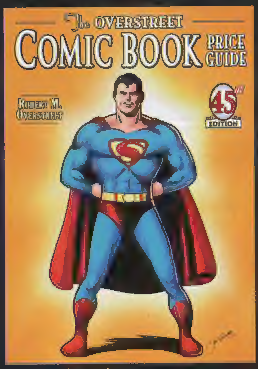

Superman by Joe Shuster

Featuring new market reports, Hall of Fame entries, record prices, key anniversaries, feature articles and more, this special 45th Anniversary Edition of *The Overstreet Comic Book Price Guide* is the one book every comic fan will want to add to their collection. And, with covers from renowned artists Paul Gulacy, Greg Land, Cary Nord and Joe Shuster, there's a book for even the most discerning tastes!

Hardcover: **$35.00** Soft Cover: **$29.95**

ON SALE NOW!

Overstreet® is a Registered Trademark of Gemstone Publishing, Inc.

SONIC SAVED US!
I KNEW HE WOULD!
HE ALWAYS POPS.
YOU'RE NOT GONNA WIN TODAY! FANCY ARMOR OR NOT!
NOW, ZAVOK, WHILE HE'S GLOATING, PLEASE...
WHAM
WHUMP
ARE YOU KIDDING ME?!
IF I WASN'T SO ANNOYED WITH ALL THIS, I THINK I'D BE AMUSED.
UH-OH.
AGGH!
HAHA HAHAHA HAHA!
UNACCEPTABLE!

KA-POW
....
UNF!
A DESERTED EGGMAN JUNKYARD
...WHERE AM I NOW?
A ROBOT SCRAP HEAP...
...OF TROUBLE!
OH, PLEASE. JUST DO IT.

WINNER: THE DEADLY SIXXERS

SONIC'S BEEN CAPTURED BY THREE OF THE ARMORED DEADLY SIX! FIND OUT IF THEY DELIVER HIM TO EGGMAN AS PLANNED IN SONIC UNIVERSE #76, AVAILABLE NOW! READ THE ENTIRE WORLDS UNITE CROSSOVER.

COMICS * GRAPHIC NOVELS * STATUES * COLLECTIBLES * APPAREL * MORE!

MIDTOWNCOMICS.COM

20% OFF ALL ARCHIE COMICS!

COMIC BOOKS, BACK ISSUES & GRAPHIC NOVELS

ONLINE ONLY WITH CODEWORD **RIVERDALE!** EXPIRES AUGUST 31, 2015

FREE BAG AND BOARD WITH EVERY COMIC!

MIDTOWN COMICS® NYC

FOLLOW US

Enter codeword on homepage to activate sale. Sales exclude gift cards, new releases or advance orders. Cannot be combined with any other offer

SPECIAL SAVINGS ON YOUR FIRST ORDER USING OUR iOS OR ANDROID APP!

FREE BAG & BOARD WITH EVERY COMIC! FOLLOW US FOR SPECIAL DEALS!

AMERICA'S LARGEST COMIC BOOK RETAILERS! 800.411.3341 @ 212.302.8192

TIMES SQUARE
200 W. 40TH ST.
(CORNER OF 7TH AVE.)

GRAND CENTRAL
459 LEXINGTON AVE.
(CORNER OF 45TH ST.)

DOWNTOWN
64 FULTON ST.
(CORNER OF GOLD ST.)

FAO SCHWARZ
COMICS BOUTIQUE
(767 5TH AVE.)

TOYS "R" US
COMICS BOUTIQUE
(1514 BROADWAY)

SONIC WORLDS UNITE: BATTLE

BATTLE #2

THE FIGHTERS!

THE CHAMPION:

NAME: Roll
FROM: Mega City, Mega Man's World

WHO IS SHE?: Roll is Mega Man's sister—a sweet, kind-hearted robot built for housekeeping, not for fighting! She can hold her own with a broom though!

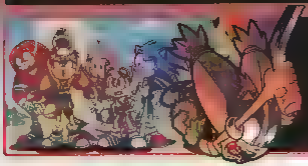

NAME: Sticks the Badger
FROM: Sonic Boom World

WHO IS SHE?: Sticks is a crazed, paranoid and slightly delusional feral girl who fights alongside Sonic against the evil Dr. Eggman!

PREVIOUSLY...

BRAWL THE SINGLE LADIES!

SUNDAY! SUNDAY! SUNDAY!

LIVE AT THE SKY PATROL!

WATCH AS THESE
GORGEOUS LADIES OF GAMING
FIGHT TO THE DEATH!

WHO WILL WIN? *WHO WILL DIE?!*
WHO WILL LOSE CONTROL OF
THEMSELVES GIVING IN TO THE
RAW POWER OF BATTLE?!

BE THERE OR BE—

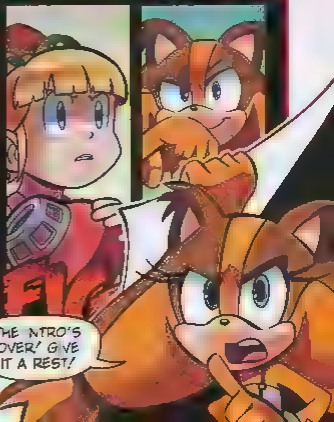

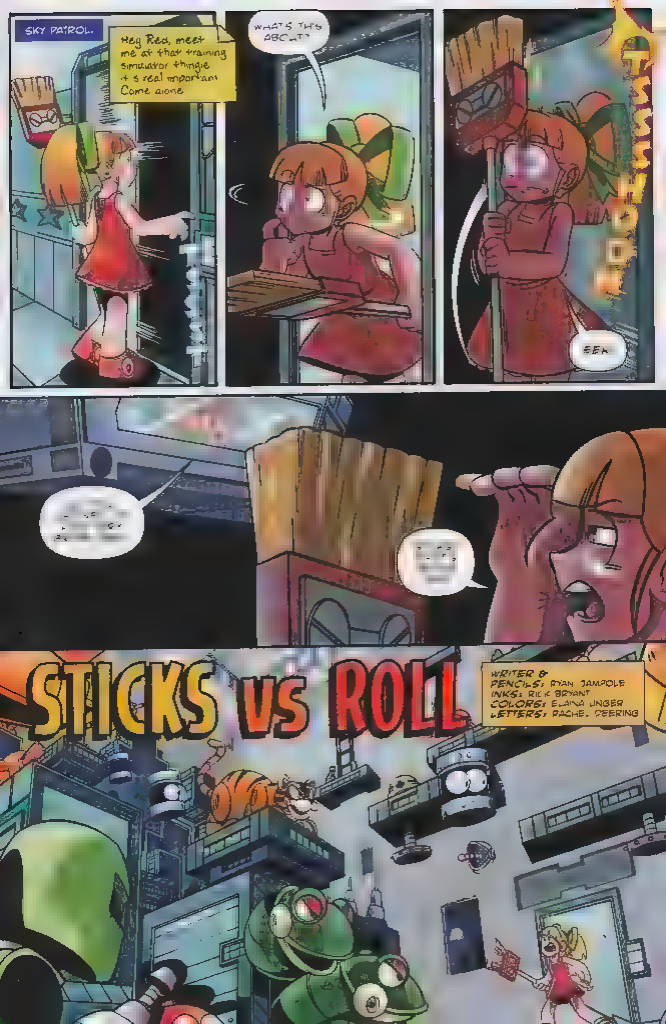
SKY PATROL.
Hey Red, meet me at their training simulator thingie. It's real important. Come alone.
WHAT'S THIS ABOUT?
SEEK.
STICKS vs ROLL
WRITER & PENCILS: RYAN JAMPOLE
INKS: RICK BRYANT
COLORS: ELAINA LINGER
LETTERS: RACHEL DEERING

I WON'T LET YOU GET AWAY WITH THIS TRAITOR!
KA-BROOM
*BROOM. GET IT? I'M FUNNY. THIS IS FUNNY.
TRAITOR? WA-I-I-I THINK THIS HAS BEEN A MISUNDERSTANDING.
OK READY, RED.

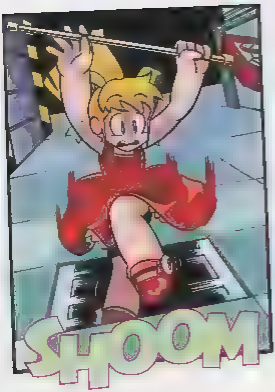
SHOOM

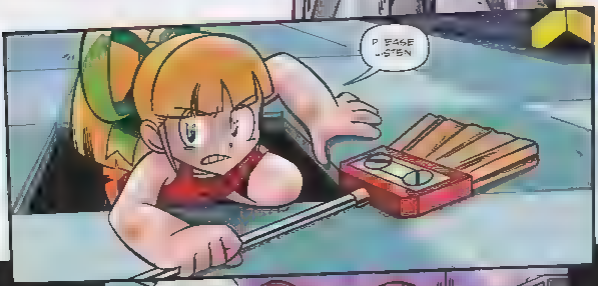
PLEASE LISTEN

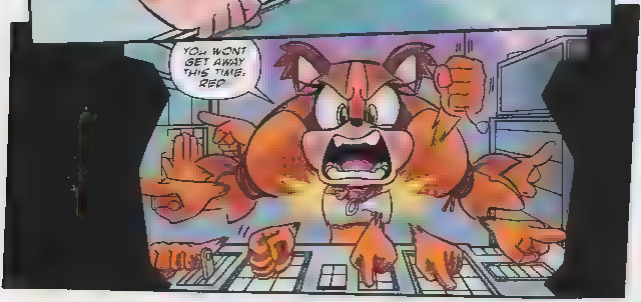
YOU WON'T GET AWAY THIS TIME, RED.

THE BIGGEST CROSSOVER EVENT EVER IS HERE!

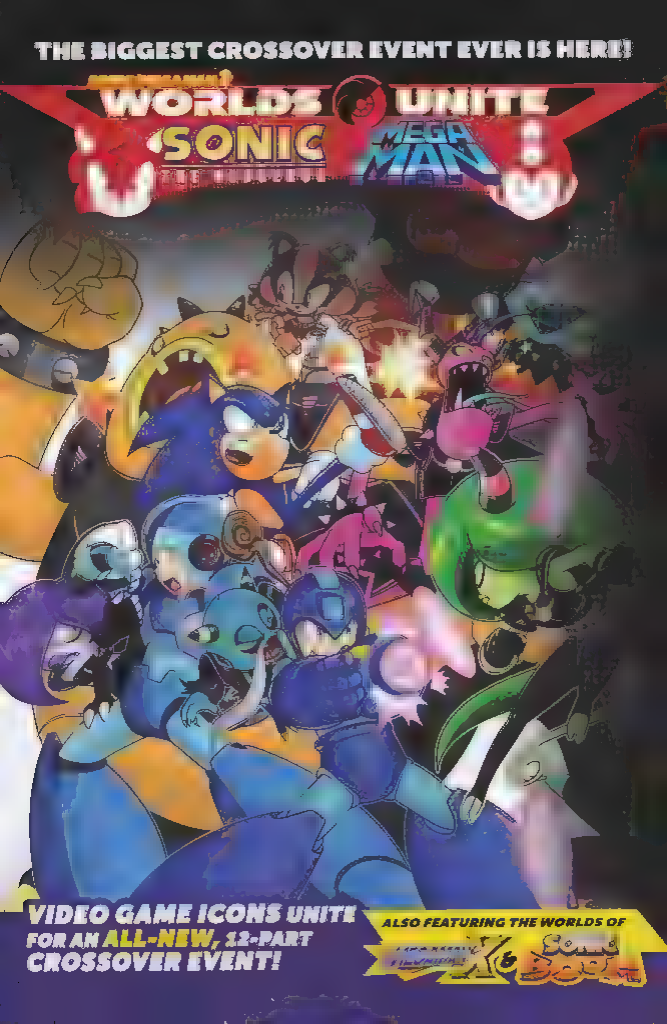

VIDEO GAME ICONS UNITE FOR AN ALL-NEW, 12-PART CROSSOVER EVENT!

ALSO FEATURING THE WORLDS OF

RELEASE SCHEDULE

EACH ISSUE CONTAINS 1 OF 12 CONNECTING VARIANT COVERS THAT CREATE ONE GIANT POSTER-SIZED IMAGE!

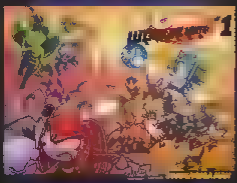

MAY

- SONIC UNIVERSE #76

JUNE

- SONIC BOOM™ #8
- SONIC THE HEDGEHOG #271
- MEGA MAN™ #50
- MEGA MAN™: WORLDS UNITE BATTLES #1
- SONIC UNIVERSE #77

JULY

- SONIC BOOM™ #9
- SONIC THE HEDGEHOG #272
- MEGA MAN™ #51
- SONIC: WORLDS UNITE BATTLES #1
- SONIC UNIVERSE #78
- SONIC BOOM™ #10

AUGUST

- SONIC THE HEDGEHOG #273
- MEGA MAN™ #52

DON'T MISS OUT ON THE **WORLDS UNITE BATTLES** SPECIAL BONUS ISSUE... AVAILABLE ONLY AT YOUR LOCAL COMIC SHOP!

EACH CROSSOVER ISSUE FEATURES AT *LEAST TWO* COLLECTIBLE VARIANT COVERS!

AVAILABLE AT YOUR LOCAL COMIC RETAILER

FIND A COMIC SHOP NEAR YOU

comicshoplocator.com

SEGA CONTENT 2015 Archie Action

THOOM
OK! ENOUGH! WHERE ARE YOU HIDING YOU CRAZY BEAVER?
THAT'S MISTER BEAVER TO YOU
KA-BADGER-BOOM
B BADGER MEAN BADGER I'M A BADGER!
KA-BADGER-BOOM

NOW YOU'RE MINE.

WHO SENT YOU, RED? WHO DO YOU WORK FOR? DO THEY HAVE A DENTAL PLAN?

...WHA?

Y-YOU MEAN THIS WHOLE TIME YOU WERE AFTER MY BROOM?

HUH? OF COURSE. LOOK AT ITS SINISTER-PLOTTING BRISTLES, AND EVIL WORLD-TAKING-OVER HANDLE AND TOTALLY UNTRUSTWORTHY SCREW-BOLT THINGIES THAT LOOK LIKE ANGRY EYES. SO ANGRY.

SO THIS HAS NOTHING TO DO WITH ME?

WHAT? NO. I GOT NO BEEF WITH YOU, RIBBONS.

NOW GET OUT OF HERE. I HAVE TO INQUISITIVELY INTERROGATE THIS INTERLOPING INTER-DIMENSIONAL INSTIGATOR IMMEDIATELY.*

*SAY THAT 3 TIMES FAST!

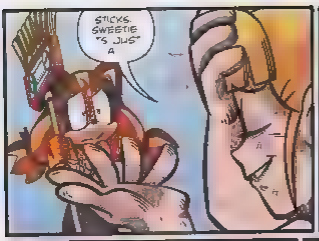

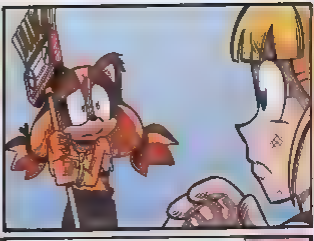

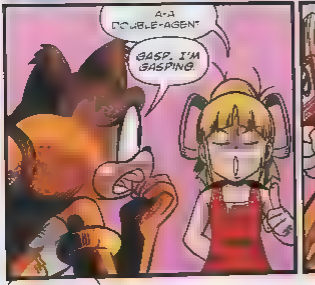

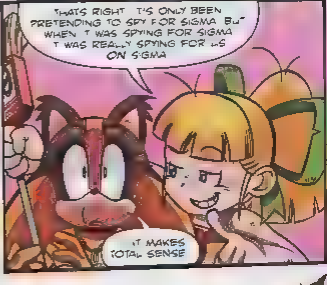

SO YOU'RE COOL WITH MY BROOM NOW, RIGHT?

HMM. I'LL LET I STAY AND FIGHT WITH US.

BUT I'M KEEPING MY EYE ON YOU ANGRY-EYE-BOLT FACE

AND THE WINNER IS: STICKS! (KIND OF, I GUESS?)

DID YOU CATCH THAT KA-BROOM JOKE? CLASSIC. THE ACTION IN "WORLDS UNITE" IS HEATING UP. DON'T MISS AN EXCITING SECOND OF THE CROSSOVER EVENT OF THE CENTURY. STAY TUNED TO SEE WHERE THE ADVENTURE LEADS, AND TO SEE IF THAT BROOM DOUBLE-CROSSES OUR HEROES! AND DON'T FORGET TO CHECK OUT THE OTHER MEGA MAN AND SONIC ADVENTURES WITH THE *GRAPHIC NOVEL LIBRARY!*

MEGA MAN GRAPHIC NOVEL LIBRARY!

MEGA MAN™ VOLUME 8

REDEMPTION

AVAILABLE NOW!

The complete 'Redemption' storyline. Plus, journey into the future for a special look at the world of

MEGA MAN™ X!

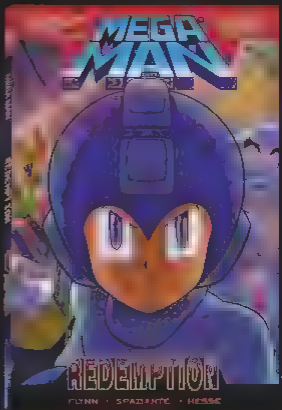

ALSO AVAILABLE:

ORDER THESE *GREAT BOOKS* AND *MORE* ONLINE AT

ORDER HERE!

- ☐ **VOLUME 8.** $10.99 SALE PRICE! — collects issues 32-36
- ☐ **VOLUME 7** $9.99 SALE PRICE! — collects issues 29-32
- ☐ **VOLUME 6.** $9.99 SALE PRICE! — collects issues 21-23 & 28
- ☐ **VOLUME 5.** $9.99 SALE PRICE! — collects issues 7-20
- ☐ **VOLUME 3** $7.99 SALE PRICE! — collects issues 9-12

$

TOTAL AMOUNT ENCLOSED

INCLUDES SHIPPING & HANDLING!

YOUR E-MAIL FOR SUBSCRIPTION INFO, NEWS & ARCHIE SPECIALS ☐ CHECK HERE IF YOU ARE 18 OR OLDER

NAME

ADDRESS

CITY STATE/PROVINCE ZIP/POSTAL CODE

☐ VISA ☐ MASTERCARD ☐ AMERICAN EXPRESS ☐ DISCOVER

DAYTIME PHONE #

SIGNATURE EXP. DATE

Please make all checks payable to Archie Comic Publications, Inc. or U.S. funds (Check, Money Order, or Credit Card). Available in U.S. & Canada only. Please allow 7-14 weeks delivery. Prices & availability subject to change. For bulkrate exchanges & international orders please email us: OrderHelp@ArchieComics.com

MAIL TO:

ARCHIE COMIC PUBLICATIONS, INC.

629 FIFTH AVENUE, PELHAM, NY 10803-1242 TEL. (914) 738-5400 EXT. 235 FAX (914) 738-2335

©CAPCOM. Licensed for use by ARCHIE COMIC PUBLICATIONS, INC.

ArchieComics.com

E-MAIL US! OrderHelp@ArchieComics.com

MMGN-018

DOUBLE THE SONIC!

SONIC THE HEDGEHOG

SUBSCRIPTIONS!

2 YEAR SUB

☐ 24 ISSUES
FOR ONLY...$47.99 US
$49.99 CANADA
SAVE NEARLY 50%!

1 YEAR SUB

☐ 12 ISSUES
FOR ONLY...$27.99 US
$29.99 CANADA
SAVE 41%!

ALSO AVAILABLE WHILE SUPPLIES LAST:

SONIC FIVE-PACKS

BACK ISSUES OF SONIC THE HEDGEHOG!
MAY CONTAIN ISSUES WITH COLLECTOR COVERS

Each Pack Only...
$9.99

☐ ISSUES 262-266
☐ ISSUES 267-271

DOUBLE THE FUN!

SONIC UNIVERSE

SUBSCRIPTIONS!

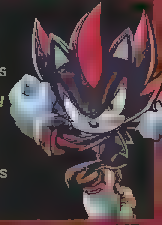

2 YEAR SUB

☐ 24 ISSUES
FOR ONLY...$47.99 US
$49.99 CANADA
SAVE NEARLY 50%!

1 YEAR SUB

☐ 12 ISSUES
FOR ONLY...$27.99 US
$29.99 CANADA
SAVE 41%!

ALSO AVAILABLE WHILE SUPPLIES LAST:

SONIC UNIVERSE FOUR ISSUE STORY ARCS

MAY CONTAIN ISSUES WITH COLLECTOR COVERS

☐ SONIC UNIVERSE
ISSUES #71-74 Only...$9.99

☐ ARCHIE'S TOTAL ECLIPSE

☐ SONIC UNIVERSE COLLECTOR COVERS
TOTAL ECLIPSE #71-74
Only...$14.99

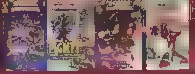

ORDER THESE *GREAT BOOKS* AND *MORE* ONLINE AT

YOUR E-MAIL FOR SUBSCRIPTION NEWS & ARCHIE SPECIALS ☐ CHECK HERE IF YOU ARE 21 OR OLDER

NAME ADDRESS

CITY STATE/PROVINCE ZIP/POSTAL CODE

PLEASE FILL OUT THIS ENTIRE ORDER FORM FOR SPEEDY SERVICE!

$ TOTAL AMOUNT ENCLOSED
INCLUDES SHIPPING & HANDLING!

☐ VISA ☐ MASTERCARD ☐ AMERICAN EXPRESS ☐ DISCOVER

DAYTIME PHONE #

SIGNATURE EXP. DATE

Please make all orders payable to Archie Comic Publications, Inc. in U.S. funds (Check, Money Order or Credit Card). Available in U.S. & Canada only. Please allow 7-4 weeks delivery. Prices & availability subject to change. For refunds, exchanges & promotional orders, please email us: OrderHelp@ArchieComics.com

MAIL TO:
ARCHIE COMIC PUBLICATIONS, INC.
629 FIFTH AVENUE PELHAM, NY 10803 242
TEL (914) 848-5155 EXT. 235 FAX (914) 381-2305

ARCHIECOMICS.COM

E-MAIL US! ORDERHELP@ARCHIECOMICS.COM

STHSU 039

SONIC WORLDS UNITE: BATTLE

BATTLE #3

THE FIGHTERS!

THE CHAMPION!

NAME: Knuckles the Echidna
FROM: Angel Island, Sonic's World

WHO IS HE?: The last Echidna in existence, Knuckles is the guardian of the **Master Emerald**, a large and powerful gem that has the power to control the **Chaos Emeralds**. Knuckles protects the Master Emerald on Angel Island, a floating sanctuary kept aloft by the gem's power!

THE CHALLENGER?

NAME: Blues AKA Break Man
FROM: Mega City, Mega Man's World

WHO IS HE?: The long-lost older brother of Mega Man, this troubled robot wandered the world in search of a purpose before joining Dr. Wily. But is he truly a bad guy?

PREVIOUS IN...

CRACKIN' SOME KNUCKLES!

Sonic and Mega Man's **Unified Army** wage war against the mind-controlled **Deadly Six**!
But the Zati's power over machinery pits hero against hero as Reploids and Robot Masters unwillingly turn on their comrades!

Now, two stubborn but powerful heroes must face each other while coming to terms with their own personal battles!

Who will win?

Find out now in...

KNUCKLES VS. BREAK MAN

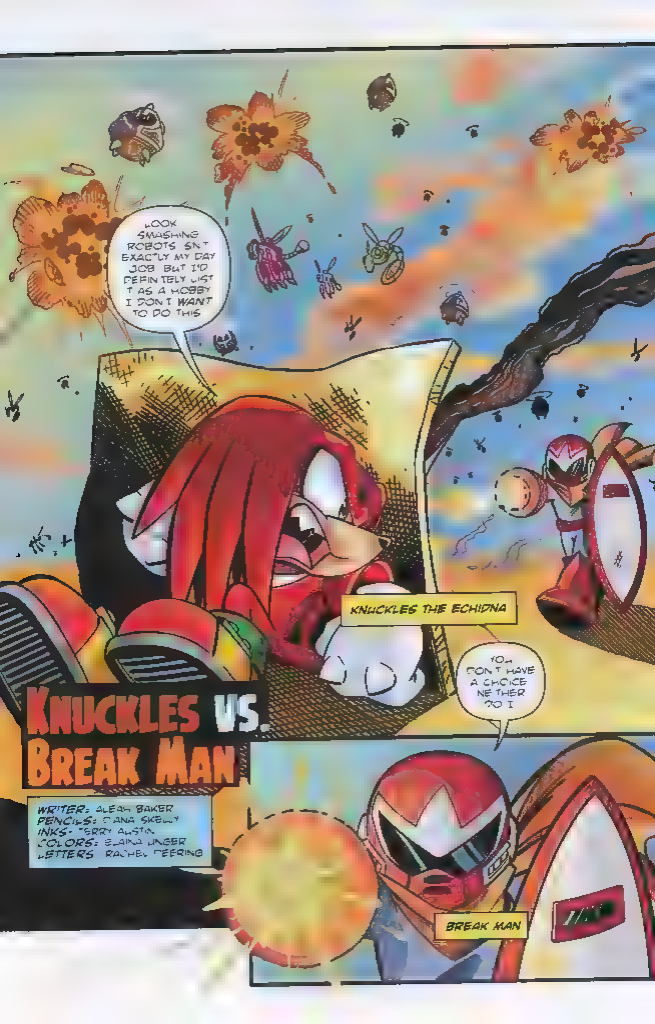
LOOK SMASHING ROBOTS ISN'T EXACTLY MY DAY JOB BUT I'D DEFINITELY LIKE IT AS A HOBBY I DON'T WANT TO DO THIS
KNUCKLES THE ECHIDNA
YOU DON'T HAVE A CHOICE NEITHER DO I
KNUCKLES VS. BREAK MAN
WRITER: ALEXIS BAKER
PENCILS: DIANA SKELLY
INKS: TERRY AUSTIN
COLORS: ELAINE LINGER
LETTERS: RACHEL DEERING
BREAK MAN

OKAY YOU CAN'T CONTROL YOUR BODY, BUT YOU CAN STILL TALK. SO LET'S FIGURE SOMETHING OUT.
LISTEN THE ROBOT MASTERS ARE POWERED BY SOLAR ENERGY CORES
SO WHAT YOU WANT ME TO BLOCK OUT THE SUN?
SHUT UP AND LISTEN.
MY POWER CORE IS DIFFERENT NUCLEAR
IF I WERE TO GET CAUGHT IN THE CROSS-FIRE AWAY FROM YOUR FRIENDS.
WELL THE EXPLOSION MIGHT NOT TAKE CARE OF ALL YOUR PROBLEMS BUT IT WOULD AT LEAST PUT A DENT IN THE OPPOSITION.

HUH? WHAT ARE YOU TALKING ABOUT?
EXPLOSION ?
WAIT YO...
ARE YOU STUPID?!

SONIC THE HEDGEHOG™ GRAPHIC NOVEL LIBRARY

SONIC SAGA SERIES

112 PAGE 6⅝ x 10³⁄₁₆"

Featuring the complete *DARK MIRROR* saga!

☐ Volume 7 - $11.99

BEST OF SONIC

320 PAGE 5¹¹⁄₁₆ x 7¹⁄₁₆"

■ Best of Sonic Comics Ultimate Collection - [illegible]

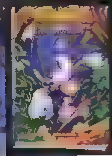

SONIC ARCHIVES

112 PAGE 5 x 7⅝"

■ Volume 24 - [illegible]

SONIC THE HEDGEHOG

104 PAGE 6⅝ x 10³⁄₁₆"

Featuring the complete *CHASE* saga!

☐ Volume 2 - $12.99

SONIC SELECT

128 PAGE 6 x 9"

☐ Volume 10 - $11.99

SONIC UNIVERSE

104 PAGE 6⅝ x 10³⁄₁₆"

■ Volume 8 - $11.99

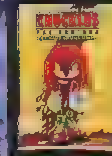

KNUCKLES ARCHIVES

160 PAGE 5 x 7⅝"

■ Volume 4 - [illegible]

— ALSO AVAILABLE —

■ Volume 3 - [illegible]

■ Volume 1 - [illegible]

SONIC GENESIS

144 page 6⅝ x 10³⁄₁₆"

☐ Softcover - $6.99

☐ Softcover - $14.99

ORDER THESE *GREAT BOOKS* AND *MORE* ONLINE AT

YOUR E-MAIL FOR SUBSCRIPTION NEWS & ARCHIE SPECIALS ☐ CHECK HERE IF YOU ARE [illegible]

NAME ADDRESS

CITY STATE/PROVINCE ZIP/POSTAL CODE

PLEASE FILL OUT THIS ENTIRE ORDER FORM FOR SPEEDY SERVICE!

$ TOTAL AMOUNT ENCLOSED

INCLUDES SHIPPING & HANDLING!

☐ VISA ☐ MASTERCARD ☐ AMERICAN EXPRESS ☐ DISCOVER

DAYTIME PHONE #

SIGNATURE EXP DATE

Please make all orders payable to Archie Comic Publications, Inc. in U.S. funds (Checks, Money Order or Credit Card). Available in U.S.A. only. Please allow 6-8 weeks delivery. Prices & availability subject to change. For refunds or changes & cancellations, please email us: OrderHelp@ArchieComics.com

ARCHIE COMIC PUBLICATIONS, INC.

629 FIFTH AVENUE PELHAM NY 10803-1242 TEL 914 381 5155 EXT 136 FAX 914) 381-2305

ARCHIECOMICS.COM

E-MAIL US! ORDERHELP@ARCHIECOMICS.COM

SUBSCRIBE TODAY!

☐ SONIC SUPER SPECIAL MAGAZINE
4-ISSUE QUARTERLY
SUBSCRIPTION
FOR ONLY $29.99 US/CAN
SAVE 28%

☐ SONIC SUPER DIGEST
4-ISSUE QUARTERLY
SUBSCRIPTION
FOR ONLY $12.99 US
$14.99 CANADA
SAVE 40%

$ _____
TOTAL AMOUNT ENCLOSED
INCLUDES SHIPPING & HANDLING!

YOUR E-MAIL FOR SUBSCRIPTION INFO, NEWS, & ARCHIE SPECIALS _____ ☐ CHECK HERE IF YOU ARE 13 OR OLDER

NAME _____

ADDRESS _____

CITY _____ STATE/PROVINCE _____ ZIP/POSTAL CODE _____

☐ VISA ☐ MASTERCARD ☐ AMERICAN EXPRESS ☐ DISCOVER

DAYTIME PHONE # _____

SIGNATURE _____ EXP. DATE _____

Please make all orders payable to Archie Comic Publications, Inc. in U.S. funds (Check, Money Order or Credit Card) Available in U.S. & Canada only. Please allow 4 weeks delivery. Prices & availability subject to change. For refunds, exchanges & international orders, please email us: OrderHelp@ArchieComics.com

MAIL TO:
ARCHIE COMIC PUBLICATIONS, INC.
825 FIFTH AVENUE, PELHAM, NY 10803-1242
TEL (914) 381-5155 EXT 835 FAX (914) 381-2335

ARCHIECOMICS.COM

E-MAIL US! ORDERHELP@ARCHIECOMICS.COM

TSM/TSD 829

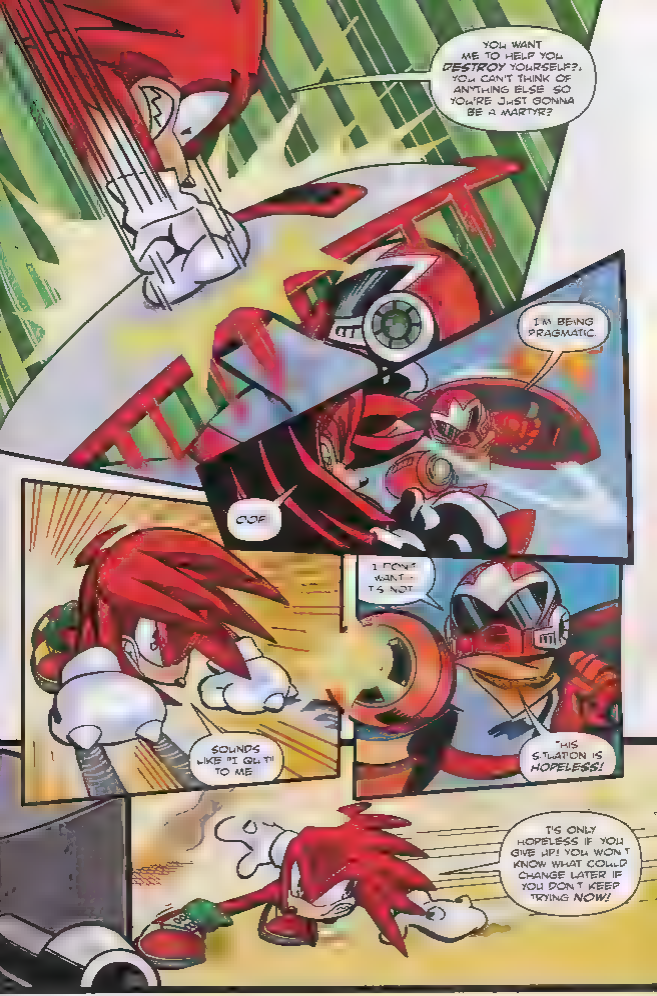
YOU WANT ME TO HELP YOU DESTROY YOURSELF?, YOU CAN'T THINK OF ANYTHING ELSE SO YOU'RE JUST GONNA BE A MARTYR?
I'M BEING PRAGMATIC
COE
I DON'T WANT... T'S NOT
SOUNDS LIKE "I GU T" TO ME
"HIS SITUATION IS HOPELESS!
T'S ONLY HOPELESS IF YOU GIVE UP! YOU WON'T KNOW WHAT COULD CHANGE LATER IF YOU DON'T KEEP TRYING NOW!

...LOOK, I KNOW I DON'T KNOW YOU... BUT I KINDA FEEL LIKE I DO AND I FEEL LIKE YOU'RE NOT THE KIND OF PERSON WHO LETS OTHERS CONTROL THEIR ACTIONS. THAT YOU'RE THE TYPE WHO DOES HIS OWN THING NO MATTER WHAT ANYONE ELSE SAYS
SO I HAVE A HARD TIME BELIEVING THAT YOU WOULDN'T KEEP FIGHTING THEM *EVERY SINGLE SECOND* UNTIL YOU THROW THEM OFF FOR GOOD.
BLAM
BLAM
BLAM
SO C'MON STOP FIGHTING ME AND START FIGHTING *THEM!*
I ALREADY TRIED--
TRY HARDER
TRY HARDER
STUBBORN IDIOT

BUT HE'S RIGHT. I HAVE TO...
...KEEP TRYING...!
WHAMMO

CLUD
...LOOKS LIKE... YOU WON THIS FIGHT.
...HEH.
LOOKS LIKE YOU WON YOURS, TOO.
WINNER: KNUCKLES
THE BATTLES RAGE ON IN SONIC THE HEDGEHOG #274, PART SEVEN OF WORLDS UNITE! UNTIL THEN, CATCH UP ON ALL THE SONIC AND MEGA MAN ACTION WITH THE GRAPHIC NOVEL LIBRARIES!

THE WORLD OF

SONIC™

THE HEDGEHOG

IS IN YOUR HANDS!

Download the Sonic Comics App for your iPad or iPhone

search "Sonic Comics"!

Download on the App Store

SCAN THE CODE & DOWNLOAD THE APP FOR FREE!

NOW FEATURING: SONIC BOOM

© SEGA of America, Inc. and DuDe | Productions. All rights reserved. SEGA is registered trademark SEGA is registered in the US Patent and Trademark Office. SEGA, the SEGA logo, Sonic, the HEDGEHOG and Sonic Boom are either registered trademarks or trademarks of SEGA Holdings Co., Ltd. in its affiliates.

EVERY ISSUE AVAILABLE!

MEGA MAN™

COMICS APP

available now for your iPad or iPhone!

search "Mega Man comics"!

Download on the App Store

SCAN THE CODE & DOWNLOAD THE APP FOR FREE!

SONIC & MEGA MAN DIGITAL COMICS ARE AVAILABLE ON:

GET THE BOOK ON Google play

comicsplus

COMIXOLOGY

Google Play is a trademark of Google Inc.

DIGITAL ACTION COMICS

DIRECT EDITION

ISSUE 1 Cover A $3.99 US